

## **Historic, Archive Document**

Do not assume content reflects current scientific knowledge, policies, or practices.



7277

# PEONIES AND IRISSES

**C.F. WASSENBERG**  
PEONY AND IRIS FARMS  
**VAN WERT, OHIO**

LIBRARY

RECEIVED

★ JUL 12 1932 ★

U. S. Department of Agriculture.



# Shipping Instructions

## **SHIPMENTS, Freight, Express and Parcel Post.**

All retail orders of Peonies and Irises will be sent prepaid from coast to coast. No charges for packing.

**WHOLESALE SHIPMENTS.** Transportation charges collect. No charges for packing.

## **SIZE OF PEONY PLANTS**

Prices quoted are for Standard 3 to 5 eye divisions or plants, with well balanced root systems. The size universally accepted as giving the most satisfactory results.

## **SIZE OF IRIS RHIZOMES**

Strong, healthy, well grown single rhizomes.

## **GUARANTEE**

All varieties are guaranteed to be true to name and in healthy condition, but, should a mistake occur, will gladly replace same.

Peonies and Irises are exceptionally hardy plants and seldom fail the most novice amateur, but we can assume no responsibility after they have passed beyond our control.

## **PRICES**

Net cash. Cash with order unless credit rating can be shown or references given.

## **SUBSTITUTIONS**

Are never made unless so requested and money will be promptly returned.

## **REFERENCES**

Peoples Savings Bank and Van Wert National Bank, Van Wert, Ohio.

## **EXHIBITION GARDENS**

C. F. Wassenberg gardens are located six squares from the centre of the city, within easy walking distance and are in the heart of the Peony and Iris Garden district. Visitors always welcome.

## **C. F. WASSENBERG PEONY AND IRIS FARMS**

are located 4½ miles east, on Lincoln Highway.

## **SHIPPING DATES**

Peonies—September 1st, until ground freezes.

Irises—July 1st, until ground freezes.

---

---

## TO THE TRADE

Special quantity prices quoted on request.

## EARLY ORDERS

Orders should, when possible, be placed early to insure securing the desired varieties and quantities.

## RATING OF VARIETIES

The figures before the varieties give the ratings based on 100 per cent and were taken by members of both Peony and Iris Societies. This is of great assistance in selecting the most meritorious varieties. Those without ratings are new and have never been rated.

## NO DESCRIPTION EQUALS SEEING

the varieties in the Garden or Show Table. Lovers of the Peony and Iris should avail themselves of every opportunity to see and enjoy the different varieties. The Wassenberg Gardens, as well as our larger planting, the C. F. Wassenberg Peony and Iris Farms located 4½ miles east of the city on the Lincoln Highway, are open to visitors and will be glad to welcome you at any time.

## PLAN TO SHOW

your Peonies and Iris at your own local Exhibitions and, when possible, at the National Show. The joy of competition and being a part of the Show will more than repay your efforts, besides the pleasure given to thousands who do not possess a garden.

## MEMBER OF

American Peony Society.  
American Iris Society.

## THE AMERICAN PEONY SOCIETY

A \$3.00 membership keeps you posted on the doings in the Peony world. Send check to  
Mr. W. W. COOK, Treasurer  
CLINTON, IOWA

## AMERICAN IRIS SOCIETY

All Iris lovers should belong to this society. The Bulletins are full of interesting articles on the new varieties and other subjects of interest. Membership \$3.00. Send check to  
J. B. WALLACE, Jr., Sec.  
129 Church St.  
NEW HAVEN, CONN.

## INSTRUCTIONS FOR PLANTING PEONIES

Peonies should be planted in good, average garden soil. For permanent planting, prepare the ground by lifting out the top soil—the depth of a spade—and mixing into the lower soil plenty of **well rotted** manure, being careful not to allow this to touch the peony roots. Replace top soil and plant peonies three to four feet apart, covering the eyes with about two inches of fine dirt, not more. Deeper planting will keep them from blooming and make weak, slow growing plants.

If manure is not available, loosen dirt as described above and place about a handful of bone-meal or wood ashes around each plant. After the ground freezes cover with two or three inches of leaves, straw, or other litter to protect against spring freezing and thawing. Remove about April first. This is necessary only the first year.

Occasional cultivating from May to September will produce extra growth in the roots and give profuse bloom the following season.

Peonies should have plenty of sunshine and should not be too near old trees or shrubbery.

Never plant a peony where one has been planted before unless all the soil has been removed and replaced with soil that has never grown peonies, otherwise the plants will remain small and fail to bloom.

Before the blooming season, if the soil is dry, several liberal waterings at the base of the stems will increase the size of the blooms. For large show blooms cut off the small side buds as soon as large enough to see, this throws all the strength to the one flower and greatly increases its size.

For you who are planting peonies for the first time and do not know the wonderful beauty of the Modern Peony—many, many are the thrills that are in store for you. The peony is without doubt the grandest of all perennials, with all the delicacy of the rose, only multiplied by a size that overwhelms. That is why people by the thousands come hundreds of miles to see the various Peony Farms and Gardens. No flower you can mention draws the thousands of visitors to a planting as do Peonies, and there is a reason.

Place a trial order this year and see for yourself the beauty of the Modern Peony.

## IRIS PLANTING INSTRUCTIONS

Plant in good average garden soil to which may be added a little bone meal and some crushed limestone as Irises like lime. They do best when planted where they will receive plenty of sunshine, but they will also flower in partial shade though not as freely.

See that the place you expect to plant them is well drained so they will not be where they will stand in water, but where all water will run off quickly. Some Iris lovers make their beds six inches higher than the garden path.

Irises should be spaced 12 to 15 inches apart. They should be divided and replanted about every four years.

Place the roots two or three inches under the ground with about an inch of soil over the rhizome where the roots start.

The size of rhizomes vary greatly with the different varieties—some being large and fleshy while others are quite small. All are smaller in July and August than later—but we recommend planting in these months for best results. However, it is better to plant late than to wait another year.

Irises will come to you packed dry and should be planted as soon as received. Keep the plants free from weeds by frequent but shallow cultivating and far enough away from the plants so that their strength will not be taken by older or larger plants.

Beardless Irises will come to you with their roots kept moist. Do not let them dry out before planting as they are moisture loving plants, while the Bearded Irises are not.

Plant for massed effect to get the greatest beauty, where you can view in the early morning as the sun is coming up and the late afternoon as the sun is setting. You can then see them in all their artistic coloring from rich dark hues of purples and blues through smoky cloud-like shades of buff and grey to the delicate orchid tints and rainbow effects.

Of all the garden flowers of today the Iris has developed most rapidly and is now considered the most popular perennial in the United States.



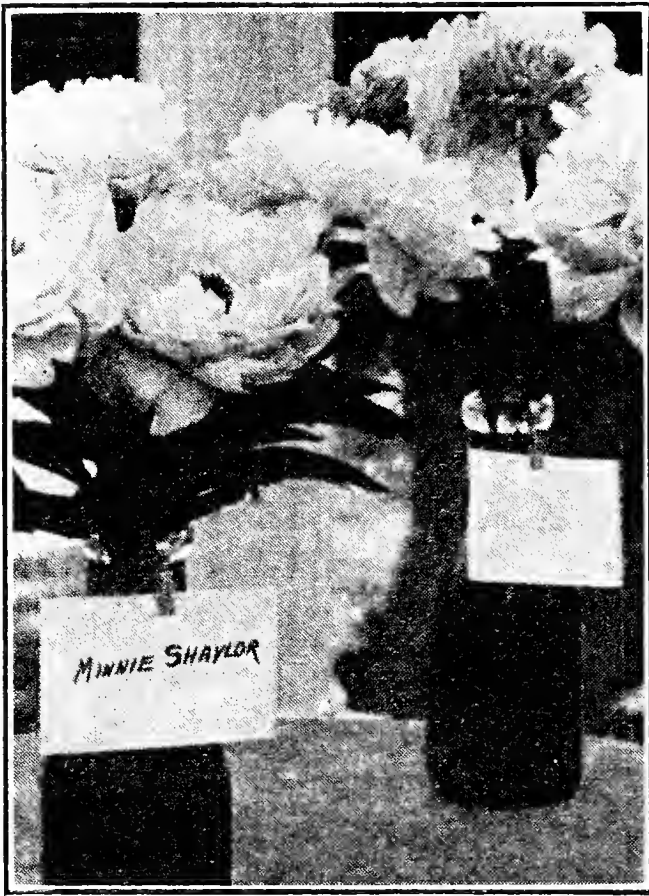

MINNIE SHAYLOR AND ISANI GIDUI  
Two Outstanding Varieties

# PEONIES

		each
7.7	Adelaide Hollis (Hol) Lilac white .....	\$1.50
8.8	Adelanchea (Bra) Creamy white .....	5.00
7.1	Admiral Togo (Hol) Dark crimson .....	1.00
8.5	Adolph Rosseau (Des) Deep garnet .....	1.50
7.2	Aksarben (Ros) Brilliant dark crimson ...	1.00
8.7	Albatre (Cr) White. Large, fragrant .....	1.00
8.6	Albert Crousse (Cr) Salmon pink .....	1.00
	Alice Balfour (Kel) Delicate rose pink ....	3.00
9.5	Alice Harding (Lem) Cream white .....	25.00
	Alpheus Hyatt (Rich) Rose pink. Late.....	2.00
8.8	Alsace Lorraine (Lem) Cream white .....	1.50
8.6	A. P. Saunders (Thur) Flesh white .....	5.00
7.5	Archie Brand (Bra) Shell pink .....	1.00

ALL RETAIL SHIPMENTS PREPAID



	each
Argentine (Lem) Creamy to white .....	15.00
8.1 Arlequin (Des) Purplish pink .....	2.00
8.1 Asa Gray (Cr) Pale lilac dotted .....	1.00
8.7 Auguste Dessert (Des) Crimson carmine ..	3.00
7.3 Auguste Villaume (Cr) Rose, late .....	.75
Augustine D'Hour (Cal) Soliferno red .....	1.00
8.0 Aurore (Des) Lilac white .....	.75
8.7 Avalanche (Cr) Cream white .....	1.00
Avia. Lindbergh (Dor) Red; extra fine, new	15.00
8.0 Aviator Raymond (Des) Cherry red .....	1.50
8.8 Bail O' Cotton (Franklin) Pure white .....	2.50
9.0 Baroness Schroeder (Kel) Flesh white. Good	1.00
9.0 Bayadere (Lem) Cream white .....	2.50
Bay State Red .....	1.50
8.0 Beau Marchais (Lem) Late pink .....	7.50
7.9 Beauty's Mask (Hol) Blush white .....	1.00
Benoit Dark red .....	2.00
8.6 Bertrade (Lem) Late white .....	2.00
8.9 Betty Blossom (Thur) Soft yellow effect...	10.00
Blanch King (Bra) Deep pink .....	15.00
8.7 Brand's Magnificent (Bra) Deep red .....	2.50
8.4 Candeur (Des) Silvery pink .....	2.00
Catherine (Rich) Pink .....	2.00
Chabannes la Palice (Dor) Cherry red ...	15.00
8.4 Charlot (Doriat) Silvery lilac .....	10.00
7.8 Chas. McKellip (Bra) Rich red .....	1.00
8.5 Chas. Neidel (Wett) Blush pink .....	1.50
8.7 Cherry Hill (Thur) Deep garnet .....	2.00
8.4 Chestine Gowdy (Bra) Shell pink .....	1.00
7.3 Christine Richer (Hol) Violet rose .....	1.50
8.6 Clair Dubois (Cr) Satiny pink .....	1.00
Clara Anderson (And-Hol) White .....	3.00
8.5 Clemenceau (Des) Carmine silver dge ....	2.00
9.1 Cornelia Shaylor (Shay) Faint pink. Late..	5.00
Coronation (Kel) Pink, white center .....	2.50
8.1 Couronne D' Or (Cal) Milk white .....	.50
7.9 C. S. Minot Pale lilac rose .....	1.00
David (Kel) Coral pink .....	2.00
8.4 David Harum (Bra) Bright red. Good.....	2.50
Denis Debatene (Dor) Pink .....	10.00
Denise (Lem) White flecked crimson .....	15.00
8.5 Desire (Bra) Delicate mauve .....	3.00
Directeur Ursat (Dor '25) Flesh pink .....	5.00
Disc (Sass) .....	15.00
7.7 Dorchester (Rich) Hydrangea pink .....	1.00
9.1 Doris Shaylor (Shay) Fine pink .....	3.00
Dr. Edgar Pleas (Pleas) Lilac pink .....	1.00
8.1 Dr. H. Barnsby (Des) Deep crimson .....	1.50

PEONIES—All 3 to 5 eye divisions

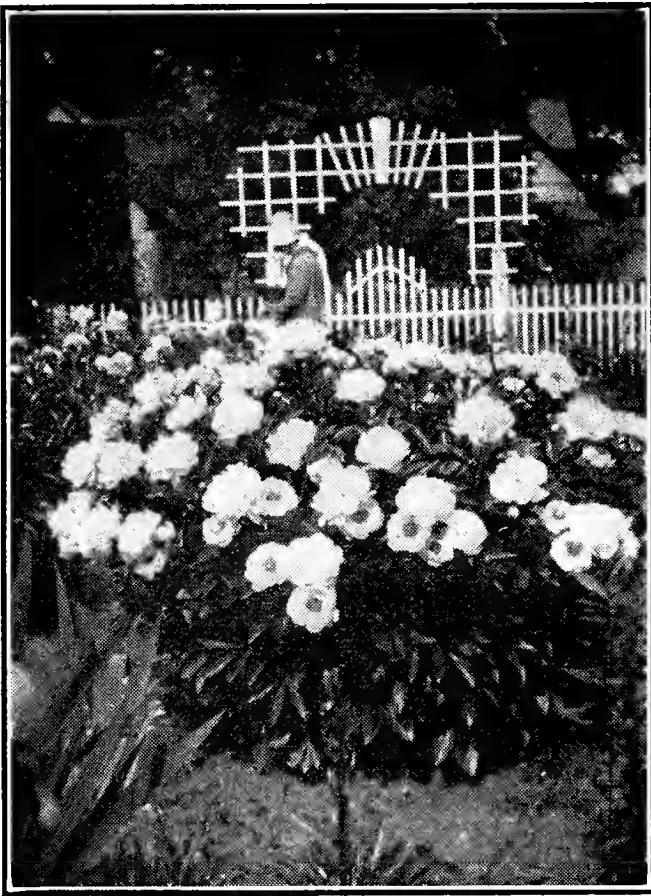

### PEONY MARIE JACQUIN

Who would not be proud to have this plant  
in their garden?

	each
Dr. J. H. Neeley (G & R) Cream white	50.00
Duchess of Albany (Kel) Deep pink	1.50
8.1 Duchesse de Nemours (Cal) White	1.00
Dulcinee (Lem) Pale pink. Fragrant	15.00
9.1 E. C. Shaw (Thur) Clear rose	7.50
Edith Cavel (Kel) Milk white	2.00
Edith Forrest (Hol) Pink	2.00
7.6 Edulis Superba (Lem) Dark pink	.50
7.5 Edwin Forrest (Hol) Dark crimson	1.50
8.7 E. J. Shaylor (Shay) Rose pink	3.00
8.5 Elisa (Des) Hydrangea pink	5.00
Elsie Renault (Dor) Lilac	15.00
9.1 Elizabeth B. Browning (Bra) Pure white	2.00
Elizabeth Huntington	15.00
8.7 Elwood Pleas (Pleas) Light rose pink	1.50
8.0 Enchantment (Hol) Pink	1.00
8.9 Enchantress (Lem) Cream white	2.00
7.9 Estafette (Des) Crimson, silvery margin	1.50
8.0 Etta (Ter) Deep shell pink	1.00

**OWN A PEONY MANUAL. \$3.15 POSTPAID**

	each
7.6 Eucharis (Lem) Creamy white .....	1.50
8.3 Eugene Verdier (Cal) Pale hydrangea pink	1.00
8.6 Eugenie Verdier (Cal) Hydrangea pink ...	.75
8.9 Eunice Shaylor (Shay) Ivory white .....	5.00
8.3 Evening Glow (Hol) Lilac; late .....	1.00
8.5 Exquisite (Kel) Rosy pink .....	1.00
Fairvette Streaked crimson .....	1.50
8.4 Felix Crousse (Cro) Brilliant red .....	.50
7.5 Ferdinand Stoliczka (Rich) Light pink ...	1.50
9.3 Festiva Maxima (Miel) Pure white .....	1.00
9.2 Florence McBeth (Sass) Shell pink .....	10.00
8.9 Floweret of Eden (Neeley) Mauve pink ...	10.00
8.2 Fraicheur (Lem) Creamy white .....	1.50
8.6 Frances Shaylor (Shay) White .....	1.50
9.1 Frances Willard (Bra) Blush white .....	2.00
8.2 Francois Bosseau (Des) Dark red. Early ..	2.00
Frank E. Good (G & R) .....	35.00
9.3 Frankie Curtis (Vor) A white M. Jules Elie.	12.50
8.2 Galathee (Lem) Flesh white .....	2.00
Gene Stratton Porter (Ros) White .....	10.00
George B. Sowersby (Rich) Pink .....	2.00
8.9 Georgiana Shaylor (Shay) Rose pink; large	2.00
8.5 Germaine Bigot (Des) Pale lilac rose .....	1.00
8.2 Gigantea (Cal) Lilac rose .....	1.00
8.6 Ginette (Des) Flesh pink; dwarf .....	1.00
8.2 Gismonda (Cr) Flesh colored; late .....	1.50
Glorianna (Neeley) Large; pink .....	20.00
Golden Nugget (Pleas) Rosy lilac .....	2.00
6.5 Golden Wedding (Pleas) Canary yellow ...	1.50
Grace Batson (Sass) Lilac rose .....	15.00
9.2 Grace Loomis (Saun) White; late .....	5.00
8.7 Grandiflora (Rich) Silvery pink .....	1.00
Gretchen (G & K) Light pink .....	2.00
8.2 Grover Cleveland (Ter) Dark crimson; good	1.50
8.2 H. A. Hagen (Rich) Violet rose .....	2.50
9.1 Hansina Brand (Bra) Pink .....	12.50
8.0 Harriet Farnsley (Bra) Dark crimson .....	1.00
Harry L. Richardson (Ros) Red .....	10.00
7.9 Helen Wolaver (Bra) Sea shell pink .....	1.00
Henri Cori (Dor '25) Flesh pink .....	5.00
8.5 Henry Avery (Bra) White with yel. collar..	4.00
7.7 H. F. Reddick (Bra) Bright dark crimson..	1.00
8.5 Inspecteur Lavergne (Dor) Fine new red ..	15.00
7.2 Irma (Cal) Violet rose .....	1.00
8.3 Isolene (Lem) Pale yellow effect .....	2.00
8.9 James Boyd (Thur) Flesh changing white.	2.00
8.7 James Kelway (Kel) Rose white .....	1.00
8.7 James R. Mann (Thur) Rosy pink .....	3.00
Jeanne Ernould (Dor) .....	15.00

ALL RETAIL SHIPMENTS PREPAID



A CORNER OF PEONIES IN THE  
WASSENBERG GARDENS

	each
8.3 Jeanne Gaudichau (Mil) White; late .....	1.50
9.2 Jeannot (Des) Flesh pink; extra .....	3.50
8.6 Jessie Shaylor (Shay) Deep cream .....	3.00
8.5 Jocelyn (Lem) Silvery pink .....	10.00
9.3 John M. Good (G & R) White .....	15.00
8.2 John Richardson (Rich) Rose pink .....	2.00
8.9 Jubilee (Pleas) Flesh white; fine .....	1.50
8.6 Judge Berry (Bra) Delicate pink; early ...	2.00
8.8 Karl Rosenfield (Ros) Dark crimson, good	1.00
9.0 Katherine Havermeier (Thur) Flesh pink	5.00
Kelway's David Coral pink .....	2.00
9.8 Kelway's Glorions (Kel) Creamy white ...	3.00
8.8 Kelway's Queen (Kel) True. Pink .....	5.00
9.1 Lady Alexander Duff (Kel) Pale pink .....	1.00
8.2 Lady Beresford (Kel) Blush pink .....	1 00
8.6 Lady Emily (Pleas) Ivory rose pink .....	2 00
7.3 Lady Gwendolin Cecil (Kel) Lavender flesh	1.00
7.9 Lady Iris (Pleas) Salmon pink .....	1.50
7.8 Lafayette (Des) pink with silvery reflex ..	1.00

ADD A FEW VARIETIES EACH YEAR

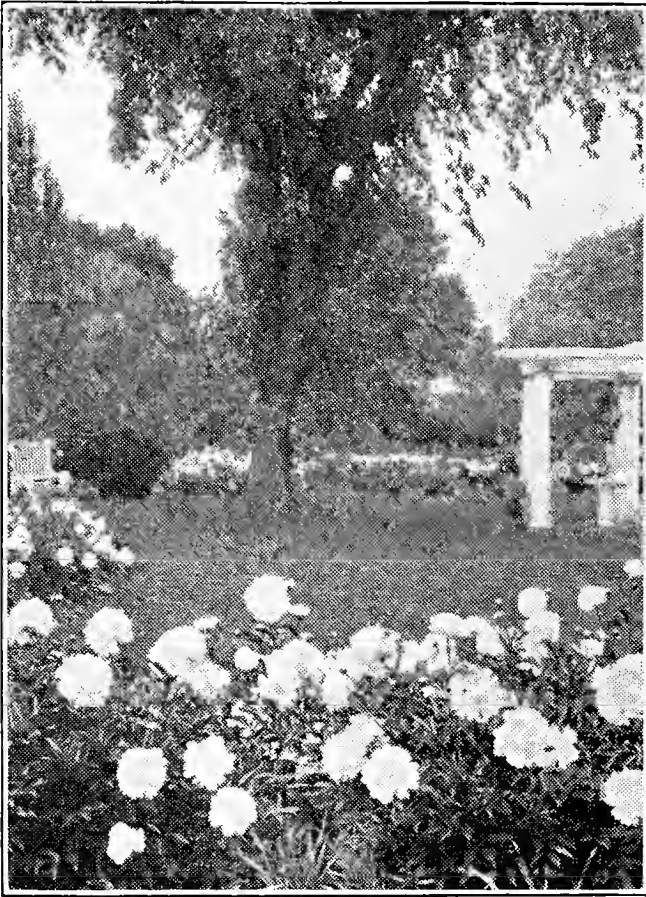

Glimpse of the Wassenberg Gardens

	each
9.2 La Fee (Lem) Rose pink; beautiful .....	4.00
9.0 La France (Lem) Violet rose .....	2.00
8.6 La Lorraine (Lem) Cream white .....	5.00
8.5 La Perle (Cr) Soft pink; cup shaped .....	1.00
8.3 La Roserie (Cr) Cream white .....	1.00
8.1 La Tenderesse (Cr) Milk white .....	1.00
7.5 La Tulipe (Cal) Lilac white .....	.75
8.9 Laura Dessert (Des) Canary yellow .....	3.00
9.9 Le Cygne (Lem) Milk white; early .....	3.00
8.2 Libelleule (Des) Flesh .....	2.00
8.8 Lillian Gumm (Gumm) Shell pink .....	2.50
8.1 Livingstone (Cr) Lilac rose .....	1.00
9.0 Longfellow (Bra) Cherry red; good .....	2.00
8.4 Lora Dexhimer (Bra) Crimson .....	1.50
8.7 Lorch (G. & K.) Cream white .....	5.00
7.8 Lord Kitchener (Ren) Cherry red .....	1.00
8.8 Loveliness (Hol) Hydrangea pink .....	2.00
7.8 Lucy E. Hollis (Hol) Violet white .....	1.00
Luella Shaylor (Sha) Creamy yellow center	5.00
8.7 Luetta Pfeiffer (Bra) Hydrangea pink; early	2.00

**PEONIES—ALL 3 TO 5 EYE DIVISIONS**



What the Ratings Before the Varieties Mean.

- 9.5 or more, almost perfect
- 9.0 Very fine
- 8.5 Fine
- 8.0 Very good
- 7.5 Good

	each
9.0 Lucy Shaylor (Shay ) White with yel. center	7.50
9.0 Mabel L. Franklin (Fran) Light pink	4.00
8.7 Madelon (Des) Silvery pink ;new	5.00
8.7 Magnificent (Bra) Dark red	2.50
9.1 Margaret Veirheller (Wett) White	3.00
8.1 Marguerite Gaudichau (Mil) Shell pink	1.50
8.4 Marguerite Gerard (Cr) Flesh pink	.50
8.1 Marie (Cal) Lilac white	.75
8.9 Marie Crousse (Cr) Shell pink; fine	1.00
8.3 Marie Jacquin (Ver) White water lily	1.00
8.5 Marie Lemoine (Cal) Pure white;late	1.00
7.8 Marquis C. Lagergren (Des) Crimson	1.50
9.1 Martha Bullock (Bra) Rose pink;large	2.50
7.9 Mary A. Livermore (Hol) Rose pink	2.00
7.5 Mary Baker Eddy (Hol) Rose pink	1.00
8.7 Mary Brand (Bra) Deep red;silky	1.50
8.0 Mary L. Hollis (Hol) Pale lilac	1.50
8.7 Mary P. King (Fra) Coral pink; good	2.00
9.0 Mary Woodbury Shaylor (Sha) Clear pink.	2.00
9.0 Matilda Lewis (Saun) Red; fine	15.00
8.5 Maud L. Richardson (Hol) Lilac rose; tall.	1.50
Maurice Materlinch (Kel) Purplish crimson	1.50
7.3 Midnight (Bra) Deep maroon	1.00
8.2 Midsummer Night's Dream (Pleas) Ivory	1.50
8.7 Mignon (Lem) Amber white; dwarf	2.00
9.0 Milton Hill (Rich) Lilac rose; late	2.00
8.9 Minnie Shaylor (Shay) Semi-double; white.	7.50
Miriam (Chase) Rich pink	1.50
Miss Emery (Shay) Salmon pink	5.00
Miss Eckert (Van der Meer) Rose	25.00
7.8 Miss Salway (Kel) Lilac white	1.50
8.2 Mlle. Jeanne Riviere (Rivi) Rose	1.00
Mlle. Louise Delattre (Mil) White	5.00
8.6 Mme. August Dessert (Des) Rose pink	1.00
Mme. Bollet (Cal) Clear rose	1.00
8.0 Mme. Calot (Miel) Flesh	.50
6.8 Mme. Chaumny (Cal) Lilac rose	1.00
8.2 Mme. De Treyeran (Des) Flesh white	1.50
Mme. De Verneville Blush white	.75

READ THE COLLECTIONS ON BACK PAGES

	each
8.0 Mme. Ducl (Mech) Soft pink bomb .....	1.00
Mme. Eduard Doriat (Doriat) White .....	5.00
Mme. Emile Debatue (Dor) Pink; new .....	15.00
8.4 Mme. Emile Duprez (Riv) Carmine pink ..	2.00
8.5 Mme. Emile Galle (Cr) Lilac white .....	1.00
8.9 Mme. Emile Lemoine (Lem) Milk white ..	1.00
8.7 Mme. Escary (Lem) Creamy white .....	5.00
Mme. Francois Toscanelli (Riv) Flesh pink	1.50
8.2 Mme. Gaudichau (Mil) Dark crimson .....	2.00
7.9 Mme. Geissler (Cr) Rose pink .....	
7.7 Mme. Guyot (Pail) Cream; yellow center ..	1.50
9.4 Mme. Jules Dessert (Des) Cream white ...	1.50
8.5 Mme. Manchett (Des) Silvery lilac .....	1.50
7.8 Modele de Perfection Pink .....	1.00
7.8 Modiste Guerin (Gue) Rose pink; early ...	1.00
8.5 Mons. Dupont (Cal) Milk white .....	1.00
9.2 Mons. Jules Elie (Cr) Deep pink .....	1.00
8.8 Mons. Martin Cahuzac (Des) Dark garnet..	2.00
8.6 Mont Blanc (Lem) Milk white .....	1.50
8.2 Moses Hull (Bra) Dark shell pink .....	1.00
Mr. L. Van Leeuwen (Niew) Dark pink ...	5.00
8.3 Mrs. A. G. Ruggles (Bra) Light pink .....	2.00
9.6 Mrs. A. M. Brand (Bra '25) Purest white ..	12.50
9.2 Mrs. C. S. Minot (Min) Shell pink & white.	10.00
9.3 Mrs. Edward Harding (Shay) Pure white ..	3.00
8.3 Mrs. George Bunyard (Kel) Lilac rose ...	3.00
7.9 Mrs. Jennie R. Gowdy (Bra) Pinkish white	1.50
Mrs. John M. Good (G & R) .....	35.00
8.2 Mrs. John M. Lewis Dark red; tall.....	2.00
8.4 Mrs. John Smith Fogg (Hol) Light pink...	1.50
8.8 Mrs. M. P. Clough (Shay) Salmon and white	1.50
9.0 Mrs. Shaylor Force (Shay) White .....	5.00
Mrs. Shuttleworth (Kel) Pale rose .....	2.00
Myrtle Gentry (Bra '25) Rose white .....	12.50
9.1 Nancy Dolman (Vor '24) Pink; tall; large..	15.00
Nanette (Doriat '24) Cream white .....	2.50
Nell Shaylor (Shay) White and gold .....	5.00
9.0 Nina Secor (Sec) Pure white .....	4.00
Ninon (Dor) Soft flesh .....	5.00
Nobility (Van Leeu) Bright Pink .....	25.00
7.6 Norfolk (Rich) Pale lilac rose .....	1.00
Nymphe (Har) Dainty China pink .....	1.50
8.8 Nymphaea (Thur) Creamy white .....	2.00
8.5 Octavie Demay (Cal) Pink; fragrant .....	.75
8.8 Odalisque (Lem) White and cream .....	10.00
Odile (Dor) Flesh pink; new .....	20.00
7.4 Old Silver Tip (Bra) Soft madder rose ...	1.00
8.5 Opal (Pleas) Opalescent tints .....	2.00
8.0 Opal Iris (Pleas) Salmon pink .....	1.50

**PLACE YOUR ORDERS EARLY**





WASSENBERG PEONY AND IRIS FARM  
 Showing Large Blocks of Fine Varieties

	each
<b>Ostrich Plume</b> White and cream .....	1.00
8.2 <b>Pallas</b> Semi rose; early; pink .....	3.00
8.7 <b>Paradise</b> (Hol) Hydrangea pink .....	2.00
8.4 <b>Pasteur</b> (Cr) Pink; nearly white .....	1.00
7.9 <b>Perfection</b> (R.C.) Pink .....	1.00
8.3 <b>Perrette</b> (Des) White, tinged flesh .....	1.50
8.6 <b>Peter Pan</b> (Hol) Lilac rose .....	1.50
7.6 <b>Petite Renee</b> (Des) Light magenta .....	1.00
9.2 <b>Phillippe Rivoire</b> (Riv) Dark crimson ....	5.00
7.7 <b>Philomele</b> (Cal) Pink and yellow .....	1.00
8.8 <b>Phoebe Carey</b> (Bra) Lavender pink .....	2.50
9.0 <b>Phyllis Kelway</b> (Kel) Bright pink .....	4.00
8.2 <b>Pierre Duchartre</b> (Cr) Lilac pink .....	1.00
7.3 <b>Pompette</b> (Des) Pink and silver .....	1.00
8.7 <b>President Taft</b> (Cal) Delicate pink .....	1.00
9.3 <b>President Wilson</b> (Thur) Rose pink .....	8.00
8.9 <b>Pride of Essex</b> (Thur) Flesh pink .....	2.00
8.6 <b>Pride of Paulding</b> (Neeley) .....	5.00
8.6 <b>Primevere</b> (Lem) Buff and silver .....	2.00

**OWN A PEONY MANUAL. \$3.15 POSTPAID**



	each
Princess Olga (Kel) Soft blush .....	1.50
Queen Wilhelmina Pink .....	1.50
8.5 Ralph (Pleas) Bright pink .....	2.00
9.0 Raoul Dessert (Des) Mauve, shaded pink ..	3.00
Red Bird (Fra) Red Jap. effect .....	1.50
8.3 Reine Baronet (Mil) Tyrian pink .....	5.00
8.7 Reine Hortense (Cal) Pink .....	1.00
8.4 Reine Marie (Des) Soft pink .....	2.50
8.0 R. P. Whitfield (Rich) Hydrangea pink ...	1.50
8.8 Richard Carvel (Bra) Brilliant crimson ...	1.50
8.6 Rita (Des) Flesh salmon pink .....	2.50
9.0 Rosa Bonheur (Des) Soft flesh pink .....	2.50
Rosemary (Kel) Rosy pink .....	1.50
9.1 Rose Shaylor (Shay) Flushed white .....	10.00
8.8 Rosette (Des) Silvery flesh .....	2.00
9.0 Rosine (Lem) Late; pale lilac .....	5.00
7.2 Rubra Superba Rosy magenta .....	1.00
7.9 Ruth Brand (Bra) Lavender pink .....	1.00
7.5 Samuel Henshaw (Rich) Rose pink .....	1.50
Samuel Hughes (Kel) Deep amaranth ...	2.50
9.0 Sarah Bernhardt (Lem) Apple blossom pink	1.50
8.5 Sarah Cartenson (Ter) Hydrangea pink ...	1.50
9.1 Sarah K. Thurlow (Thur) Pearly white ...	5.00
Sarah M. Wettengel (Wet) Blush white ...	2.00
8.6 Secretary Fewkes (Shay) Cream .....	4.00
8.5 Shaylor's Dream (Shay) Flesh .....	2.00
7.7 Sisters Anne (Bra) Sea shell pink .....	1.00
9.7 Solange (Lem) Cream coffee color .....	2.00
8.2 Sops of Wine (Secor) Dark red .....	1.00
9.0 Souv. de A. Millet (Mil) Amaranthe red ...	5.00
7.8 Souv. de Francois Ruitton (Riv) Pink .....	1.50
9.1 Souv. de Louis Bigot (Des) Bengal rose ...	2.00
8.5 Standard Bearer (Hol) Light pink .....	1.50
8.0 Stephanie (Ter) Delicate pink .....	1.00
8.4 Strassburg (G & K) Silvery lilac rose .....	3.00
7.3 Supreme (Hol) Pink. Late .....	1.50
8.2 Suzette (Des) Bengal rose .....	1.50
8.7 Sylvia (Sau) Pink. Semi-double .....	15.00
Sylvia Louise (Kel) Tyrian purple .....	2.00
8.0 The Gem (Pleas) Dark crimson .....	1.00
9.8 Therese (Des) Soft pink. The best pink ...	2.00
9.1 Thomas C. Thurlow (Thur) Salmon flesh ..	7.50
Thurlow's Seedling No. 12 Shell pink .....	10.00
9.4 Tourangelle (Des) Flesh pink .....	2.00
7.4 Umbellata Rosea (Des) Pink; early .....	.75
8.4 Venus (Kel) Delicate shell pink .....	1.00
8.2 Victoire de la Marne (Des) Amaranth .....	1.50
Victory (Chateau Thierry (Bra) Bright pink	15.00
7.6 Virginie (Cal) Light pink .....	1.00

Plan to Visit These Farms and Gardens This Year

		each
9.3	Walter Faxon (Rich) Salmon rose .....	2.00
8.2	Weisbaden (G & K) Deep pink .....	1.50
8.8	W. F. Christman (Fra) Flesh white .....	2.00
8.4	W. F. Turner (Shay) Dark crimson .....	2.50
8.8	Wilton Lockwood (Shay) Light pink .....	3.00
	Zest (Hol) Rose pink; late .....	1.00

**TREE PEONIES**

**Moutan.** The earliest, most free flowering and vigorous of all. Large, single flowering scarlet red. Blooms with golden stamen center and crinkled crepe paper overlapping petals. 10 to 15 in. well branched plants .....\$6.00



**SINGLE PEONIES**

Their early blooming and resistance against storm and wind make them indispensable to any collection or planting.

**SINGLE AND JAPANESE PEONIES**

8. 1	Akalu (Jap) Carmine red .....	2.00
	Ahashigata (Jap) Rose .....	3.00
8.7	Albiflora (The Bride) Single; white guards.	1.00
8.3	Alma (Shay) (Jap) Light pink .....	1.00
8.0	Altar Candles (Pleas) (Jap) Delicate pink.	2.00
9.2	Ama-No-Sode No. 1 Light rose pink .....	5.00
	Ama-No-Sode No. 2 Wisteria pink .....	3.00
	Antwerpen (Jap) Carmine pink .....	25.00
	Apple Blossom (Jap) Flesh pink .....	3.00
	Arlequin (Des) Violet rose .....	2.00
8.2	Attraction (Hol) (Jap) Tyrian rose .....	1.00
8.9	Auerolin (Shay) Pink guards; yel. center..	2.00
8.5	Black Prince (Thur) (Single) Dark garnet	3.00
	Captain Alcock (Kel) (Jap) Pink .....	2.00
	Caroline (Pleas) (Single) Pink .....	1.00
	Cascade (Jap) White .....	2.00
8.1	Cathedral (Jap) Deep pink guards .....	2.00
8.1	Clairette (Des) (Single) White tinged pink.	2.00
7.6	Clio (Pet) (Single) Pink; good .....	1.00
	Constance (Bern) (Jap) Pink .....	2.00
	Dawn (Wallace) (Jap) Pink .....	2.00
	Departing Sun (Jap) Rose .....	2.00
7.9	Dog Rose (Kel) Delicate pink .....	2.00

**PEONIES—ALL 3 TO 5 EYE DIVISIONS**

JAPANESE PEONIES



These are attracting more attention every season, with stocks far behind the demand and will be for a great many years.

SINGLE AND JAPANESE PEONIES each

	Dr. Edgar Pleas (Pleas) (Jap) Lilac pink..	1.00
	Edith West (Bra) (Single) White .....	3.00
	Emma (Jap) Pink .....	3.00
	Emperor of India (Jap) Dark red .....	1.50
	E. St. Hill (Single) Rose pink; large .....	1.50
	Eva (Jap) Light lilac crimson .....	3.00
	Exquisite First (Jap) White; good .....	2.50
	Flanders Field (Bra) Red .....	10.00
8.2	Flashlight (Jap) Tyrian rose .....	2.50
7.9	Fugi-No-Mine (Jap) Pure milk white .....	1.50
	Fugi-Zome-Gorono (Jap) Wisteria pink ....	3.00
9.2	Fuyajo (Jap) Velvety mahogany .....	2.00
	Geisha (Jap) Clear bright red .....	10.00
	Ginko-Nishiki (Jap) Streaked crimson ....	2.00
	Glory (Jap) Light tyrian rose .....	1.50
	Golden Nugget (Pleas) (Jap) Rose lilac ...	2.00
	Gold Mine (Hol) (Jap) Tyrian rose .....	2.50
	Hakodate (Jap) White; scarce .....	25.00
8.1	Hana-No-Sota (Jap) Deep pink .....	2.00
8.7	Harriet Olney (Bra) (Sin) .....	2.00
	Hatsugi (Jap) Dark red .....	\$1.00
	Helen (Thur) Shell pink .....	7.50
9.0	Henri Potin (Doriat) (Jap) China pink ....	2.00
	Hinoke-Sahki (Jap) Violet .....	2.00
8.3	Innocence (Hol) (Jap) Lilac rose .....	1.50
	Instituteur Doriat (Dor) (Jap) Dark red ....	20.00
8.3	Innocence (Hol) (Jap) Lilac rose .....	1.50
9.3	Isani-Gidui (Jap) Pure white; exquisite ...	7.50
	Jacques Doriat (Dor) (Jap) Carmine pink.	15.00
	Jos. Plagne (Dor) (Jap) Carmine red .....	15.00
	Kameno-Kerogama (Jap) Clear red .....	1.50
8.5	Kelway's Wild Rose Speckled pink .....	3.00
	King Albert (Kel) (Single) Rosy violet.....	2.00
	King of England (Jap) Carmine .....	3.00
	Knight of the Thistle (Jap) Crimson .....	2.00
	Kocho-No-Mai (Jap) Crimson carmine ....	2.00
9.5	Kukeni-Jishi (Jap) Silvery pink .....	12.50
	Kumagoe (Jap) Crimson pink .....	1.00

ALL RETAIL SHIPMENTS PREPAID

## SINGLE AND JAPANESE PEONIES

	each
8.7 La Fiancee (Des) (Single) White; good . . .	1.00
8.6 Le Jour (Shay) (Single) White; extra . . . . .	2.50
8.4 L'Etincelante (Des) (Single) Carmine . . . . .	2.00
Lord Kitchner (Single) Rich red; very large	1.50
Lothario (Wet) (Jap) Lavender pink . . . . .	1.50
Lotus Beautiful pale pink . . . . .	2.00
Louise Delettre (Dor) (Sin) Light pink . . . . .	10.00
7.7 Lucienne (Des) (Sin) White, tinted purple.	2.00
8.5 Madeline Gauthier (Des) (Single) Pink ..	3.00
8.2 Mafeking (Single) Dark rose pink . . . . .	1.50
8.7 Marguerite Atwood (Jap) White ;extra . . . . .	7.50
8.5 Marguerite Dessert (Des) White, splashed.	2.50
8.5 May Olson (Single) Pink . . . . .	3.00
Mellon Knight (Bra) (Single) Rich dark red	2.00
8.6 Mikado (Jap) Dark crimson; extra fine . . .	1.50
Minamota (Jap) Purple red; fine . . . . .	2.00
Minnehaha (Single) Cherry red; early . . . . .	1.50
Mischief (Auten) (Single) Pink; good . . . . .	3.00
Miyo-No-Hana (Jap) White; lovely; rare ..	5.00
Moonbeam (Single) Opal tints; unusual . . .	2.00
Mr. G. F. Hemerik (Jap) Fine pink . . . . .	15.00
Mrs. Laura Coates Reed (Hol) Dark garnet	2.00
8.6 Nellie (Single) Pink blush; very fine . . . . .	2.50
Nippon Beauty (Aut) (Jap) Dark red . . . . .	50.00
Noon Day (Jap) Rose; very attractive . . . . .	2.00
Nymphe (Des) (Single) Dainty pink . . . . .	1.50
Nymphe (Har) China pink . . . . .	1.50
Oahio-Kun (Jap) . . . . .	1.50
6.9 O'Fugi (Jap) Flesh guard petals . . . . .	1.50
8.2 Ohirama (Jap) Bright pink . . . . .	3.00
Oki-No-Nami (Jap) Hydrangea pink . . . . .	2.00
Onahama (Gumm) (Jap) Dark red . . . . .	5.00
Ostreich Plume (Pleas) White guards . . . . .	1.50
8.4 Perle Blanc (Des) (Single) Pure white . . .	1.50
Perle Rose (Des) (Single) China pink . . . . .	2.00
Pocahontas (Pleas) (Single) Rosy red . . . . .	1.00
8.9 Pride of Langport (Kel) (Single) Peach pink	3.00
8.7 Princess Duleep Singh (Jap) Rose pink . . .	3.00
Princess Matilda (Des) (Single) China pink	2.00
Pure Love (Kel) Shell pink . . . . .	2.00
Queen (Pleas) (Single) White . . . . .	1.50
Queen of Pleasance (Pleas) (Jap) Rose . . .	1.50
8.7 Rashooman (Jap) Crimson guards; good ..	3.00
Rose of Nippon (Jap) Deep rose; different..	2.00
Rugegno (Jap) Rich dark maroon . . . . .	3.00
7.7 Sagoromo (Mil) (Jap) Salmon guards . . . . .	5.00

**MAKE A RECORD OF YOUR PLANTING**

<b>SINGLE AND JAPANESE PEONIES</b>		<b>each</b>
	Sieru Somae (Jap) White and sulphur . . . .	1 50
	Shiro-Sangai (Jap) White guards; lovely ..	2.00
	Shy Maid (Aut) (Jap) Lavender pink . . . .	3.00
8.5	Snow Wheel (Jap) White . . . . .	3.00
	Sochi (Jap) Deep rose . . . . .	4.00
9.0	Soma-Ganoka (Jap) Dark red guards . . . .	2.50
7.8	Stanley (Single) Dark Crimson . . . . .	2 00
	Sunrise (Jap) Pink, yellow center . . . . .	1.50
	Surga (Jap) Pure red; new . . . . .	5.00
8.7	Sylvia (Saun) Pink; water lily effect . . . .	15.00
	Tago-No-Tasuki (Jap) Pink . . . . .	2.00
	Taiho (Jap) Pink . . . . .	2.00
	Tamate-Boku (Jap) Best pink . . . . .	15.00
7.8	The Moor (Single) Purple garnet . . . . .	1.50
8.9	Tokio (Jap) Clear pink; one of the best ...	3.00
	Toreador (Jap) Red; late; very tall . . . .	1.00
9.0	Toro-No-Maki (Jap) White; very good . . . .	5.00
8.0	Torpilleur (Jap) Carmine purple . . . . .	2.00
7.3	Veloutine (Single) Tyrian purple . . . . .	1.50
	Venise (Des) (Single) Brilliant pink . . . .	1.50
8.8	Vera (Gumm) (Single) Dark red . . . . .	3.50
	Verdun (Dor) Red . . . . .	17.50
7.6	Vesuve (Des) (Single) Dark red . . . . .	1.00
	White Japan (Single) White . . . . .	1.50
9.0	White Lady (Single) White . . . . .	10.00
	White Swan (Single) White; late; good ...	2.00
	Whitleyi Major (Single) White . . . . .	1.50
	Wild Rose (Pleas) (Single) Pink . . . . .	1.50
	Yamato-Tsukasa (Jap) Bright rose . . . . .	2.50
7.7	Yeso (Jap) White . . . . .	2.50

**PEONY SPECIES Early Flowering**

	Anomala Cut leaves; rose lilac . . . . .	1.50
8.6	Avant Garde Smoky pink; golden stamens..	3.00
	Decora Pallasii Deep crimson; single . . . .	3.00
	Legionaire Dark red . . . . .	10.00
8.6	Le Printemps (Lem) Creamy yellow . . . .	2.00
	Ligualata Aurea, Bright red . . . . .	5.00
	Ligualata Rosea, Soft pink . . . . .	5.00
	Lize Van Veen Yellow pink . . . . .	15.00
	Lobata Cerise . . . . .	10.00
	Officinalis Alba Plena White . . . . .	1.50
	Officinalis Rosea Plena Pink . . . . .	1.00
	Officinalis Rubra Plena Rich red . . . . .	1.00
	Pubens Bright carmine . . . . .	5.00
	Tenuifolia Flora Plena Red . . . . .	3.00

**PEONIES—ALL 3 TO 5 EYE DIVISIONS**

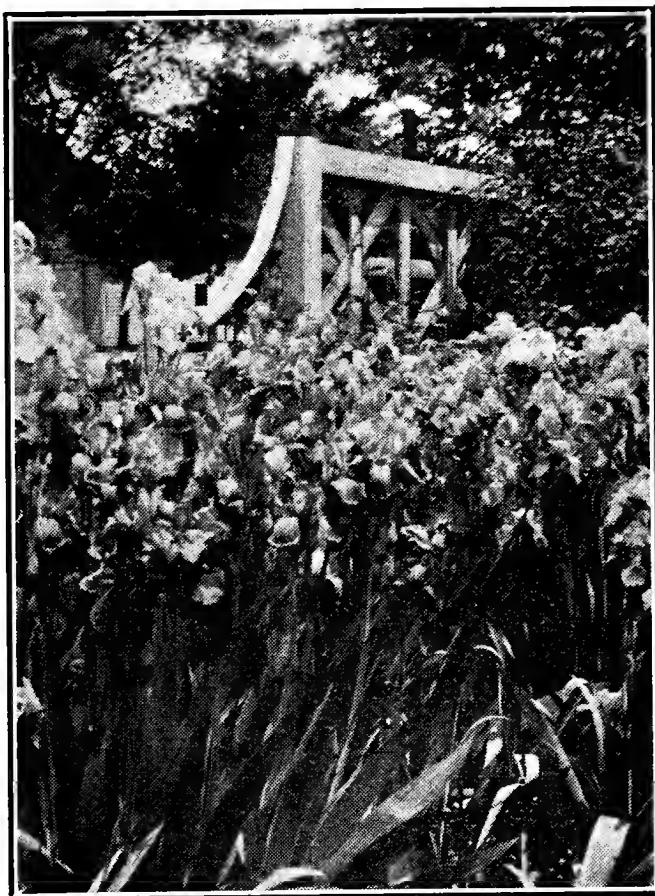

**IRISES EN MASSE**

Showing how Irises give beauty and color to the garden.

**IRIS**

		each
	Aareshoarst (G & K) Dark olive .....	\$1.00
79 81	Abenda (Per) Pure white; fine form ....	.35
	Acacia Rose (Sass) Rose pink .....	.50
	Aegir (G & R) White and carmine red ..	.50
83 81	Afterglow (Stur) Greyish lavender .....	.25
	Aksarben (Sass) Cream bro. markings ..	.50
New	Alabaster (And) Pure white; fine .....	.50
86 87	Alcazar (Vil) S. violet ;F. purple; tall ..	.25
New	Alcyon (Cay) .....	.50
89 88	Alquippa (Hall) Pale Massicot yellow ..	1.00
83 84	Allies (Vil) Smoky wine .....	1.50
	Allure (Mur) S. vio. rose F. red pur. ...	5.00
	Alpenglow (Wim) Plum colored .....	.50
85 85	Alvarado (Mohr) Tall; rich deep purple.	.50
78 74	Amas (Wild) S. blue; F. violet .....	.25
82 91	Ambassador (Vil) S. bronze; F. maroon..	.25

**ALL RETAIL SHIPMENTS PREPAID**

			each
88	88	Amber (Dykes) Striking deep yellow ...	.50
		Ambera (Sass) Pale yellow .....	5.00
78	79	Ambigue (Vil) S. smoky; F. purple .....	.25
New		Amerind (And) Metallic bronze .....	1.00
		Andrew Jackson (Kirk) Imp. Magnifica.	5.00
New		Andromede (Vil) New and rare .....	1.00
New		Antares (Vil) Yellow blends; new .....	.50
81	81	Antonio (Hort) Intense blue violet .....	.50
86	85	Ann Page (Hort) Pale lavender blue self	.35
80	77	Anna Farr (Farr) White and blue edge..	.25
85	84	Anne Bullen (Hort) S. lav.; F. vel. pur...	.35
75	75	Anne Leslie (Stur) S. white; F. purple..	.25
85	87	Apache (Farr) S. copper pur., F. crim..	.50
81	88	Aphrodite (Dyk) S. & F. bright lilac pink	.50
New		Arcturus (Vil) New French variety ....	.50
84	88	Argynnis (Will) S. yellow; F. dar car...	.25
New		Argos (Vil) New; medium dark .....	.75
New		Ariel (Murr) Soft harebell blue .....	.25
84	84	Arlington (Simp) Rich purple effect; tall	.35
New		Arzani (Stur) Red toned; three feet ....	1.50
79	81	Archeveque (Vil) S. & F. purple .....	.25
		Asa (G. & K) Pastel type .....	1.50
92	88	Asia (Yeld) S. Silver; F. rasin purple...	.50
New		Athaniel (Mil) .....	2.00
73	77	Aurea (Jacq) S. & F. chrome yellow ....	.25
74	77	Autumn King (Sass) Blooms spring & fall	.50
		Autumn Queen (Sass) Fall bloom'g white	.75
		Avatar (Wil) S. heliotrope; F. pansy vio.	.75
77	74	Azure (Bliss) S. lavender blue; F. purple	.25
83	82	Balboa (Mohr) Red-violet bicolor .....	1.00
		Baldwin (Sass) Violet self; fine .....	2.00
90	89	Ballerine (Vil) S. violet; F. deeper .....	.50
86	85	Bandolero (Mohr) Distinct lt. blue; 3 ft.	.75
78	78	Baronet (Stur) S. blue; F. deeper blue ..	.25
82	78	Beau Ideal (Sass) White plicata; large..	.35
		Beau Sabreur (Will) Variegata .....	3.00
76	78	Ben Bow (Bliss) Dark bluish violet ....	.25
89	87	Bertrand (Bliss) Dominion seedling ....	.75
78	72	Black Knight (Per) Dark violet-purple..	.50
		Blue Banner (Kirk) Light blue .....	4.00
		Blue Bonnet (Egel) Pur. bicolor .....	3.00
67		Blue Boy (Fos) S. & F. rich purple ....	.25
		Blue Heaven (Was) Dominion seedling..	5.00
		Blue Hill (Sass) Blue self .....	5.00
		Blue Jay (Farr) Light blue .....	.25
		Bluet (Stur) Blue tones .....	.25
		Blue Velvet (Loomis) Dk. blue vel. ....	20.00
		Bolling Brake (Hort) Milky white .....	.75
		Bonita (Mohr) Deep yellow .....	1.00

PREPARE YOUR SOIL DEEP AND CAREFULLY

			each
86	84	Bourem (Ca) Red Purple .....	.75
81	82	Brandywine (Farr) Silvery violet effect.	.50
New		Bravura (Mohr) Deep rosy lilac; 40 in...	.50
		Brilliant (Dks) Red tone .....	.50
91	90	Bruno (Bliss) S. bronze; F. red purple..	1.00
New		Buto (Sass) Deep blue purple .....	1.50
84	89	B. Y. Morrison (Stur) S. violet; F. purple	.25
		Cameliard (Stur) Bronze yellow.....	3.00
77	80	Camelot (Bliss) White, edged violet ....	.25
96	91	Candlelight (And) Pale pinkish lavender	2.00
84	83	Canopus (Bliss) S. lavender; F. pan. vio..	.50
71	72	Caprice (Vil) S. rosy; F. rosy red .....	.25
92	90	Cardinal (Bliss) Lavender and prune ...	2.00
84	83	Caroline E. Stringer (Sass) Pale pink...	.50
82	82	Cassandra (Per) S. rose vio.; F. dk. crim.	.50
New		Cassiopee (Vil) New; 3 ft.; med. late ...	.75
72	77	Cavalier (Clev) S. blue; F. purple .....	.25
New		Caylus (Vil) Redder Alcazar .....	1.50
66	72	Celeste (Lem) S. & F. azure blue .....	.25
85	86	Centurian (Bliss) Dominion seedling ...	1.00
84	82	Chalice (Stur) Yellow self .....	.25
		Challenger (Sass) Very dark purple ....	3.00
88	89	Chartier (Hall) New; tall white .....	1.50
82	85	Chasseur (Vil) Tall; straw yellow .....	.50
		Chester J. Hunt (Farr) S. blue; F. marine	.25
		Church Mouse (Sass) .....	1.00
		Cinnabar (Wil) S. violet; F. maroon ....	2.00
85	85	Citronella (Bliss) Gold and maroon; fine	.50
80	80	Cluny (Vil) S. lilac; F. dark lavender ..	.25
76	78	Col. Candelot (Mil) S. brown; F. dk crim.	.25
88	85	Concohar (Bliss) Purple bicolor .....	1.00
New		Coppersmith (Shull) Copper color sheen.	2.00
69	75	Cordun Blue (Stur) Blue toned .....	.25
		Coronation (Moore) Yellow .....	2.00
		Corot (Cay) .....	.75
82	84	Corrida (Mil) Sky blue self .....	.25
		Cottage White (Egel) White .....	1.00
75	76	Cretonne (Bliss) S. bronze; F. red-mar..	.25
85	85	Crusader (Fos) S. bluish; F. dark bluish	.25
82	83	Cygnat (Stur) Ivory white .....	.75
76	79	Dalila (Den) S. White; F. red .....	.25
81	82	Damozel (Mor) Ruffled white .....	.50
68	72	Dan'l Lesuer (Den) Mauve and violet ...	.25
80	81	Daphne (Bliss) S. white; F. purple .....	.25
		Darius (Par) .....	.25
		Dauntless (Con) Red purple .....	12.00
71	75	Dawn (Yeld) Sulphur yellow .....	.25
		Dejah (Per) S. silvery blue; F. mauve b.	.25
77	78	Dejazet (Vil) S. bronze; F. violet .....	.25

**IRISES—3 FOR PRICE OF 2**





**ROWS AND ROWS OF PEONIES AND IRISES**  
 We know you will enjoy seeing the varieties you  
 have heard and read so much about.  
 Every plant labeled.

			each
		Delacroix (Cay) Yellow blend .....	1.00
80	80	Delicatissima (Mil) Delicate lilac .....	.35
84	83	Delight (Stur) Plicata; choice coloring..	1.00
	69	Demi-Deuil (Denis) Veined mauve .....	.25
New		Distinction (Cay) Soft rose .....	1.00
93	91	Dolly Madison (Wil) A large blend .....	1.50
88	82	Dominion (Bliss) S. Dauphins blue; F. pur.	1.50
76	78	Dora Langdon (Bliss) S. lilac; F. reddish	.25
	75	Dorothea (Cap) Pearl grey; early .....	.25
		Dorthy Deitz (Wil) White bicolor .....	3.00
		Doxa (Sass) Olive tints .....	3.00
		Dr. Chas. Mayo (Fry) Pink tones .....	1.00
		Dryade (Cay) S. blue; F. red.....	1.00
84	84	Dream (Stur) Light pink; very popular..	.25
		Duchess Sarah (Yeld) Violet .....	2.00
75	77	Du Guesclin (Bliss) S. coppery; F. violet	.25
		Duke of Bedford (Bliss) Dom. seedling .	1.00
		Duke of York (Perry) Mauve .....	.35
67	87	Dusky Maid (Bliss) S. buff ;F. purple ..	.25

**PLANT IN SUNNY LOCATION**

		each
77	79 Ecksachs (Gok) S. lav.; F. purple violet.	.25
73	83Eclairer (Cay) White ruffled; F. viv. rose	.25
	Eden Phillpotts (Per) Lav. blue .....	.50
73	81 Ed. Michel (Verd) Deep red violet .....	.25
62	81 E.J. Jenkins (Bliss) Pale steel blue.....	.25
88	87 Elaine (Shull) Yellow and violet blend..	1.00
75	76 Eldorado (Vil) Bronze tones .....	.25
	Eliz. Egelberg (Egel) Pink tone .....	5.00
82	83 Elsa (Mor) Blue tones .....	2.00
81	84 Ember (Stur) Violet-red .....	.75
New	Etoile du Matin (Vil) Blend ;new .....	.50
85	87 Evadne (Bliss) S. rose violet; F. red....	.50
New	Eventide (Sass) Slatey lavender .....	.50
76	78 Fairy (Ken) White and soft blue .....	.25
	Fascination (Cay) Pink effect .....	6.00
	Firefall (Essig) Bronze red .....	1.00
	Flamingo (Wil) Rosy red .....	1.00
80	80 Flammerschwert (G & K) S. varegata..	.35
	Florentina Alba Early white .....	.25
80	84 Folkwang (G & K) Lustrous pink .....	.50
78	79 Forsette (G & K) Dark lavender; 3½ft..	.35
New	Fra Angelico (Vil) Sunset effect; fine ..	1.00
89	95 Freida Mohr (M. M.) Pink bicolor; large	1.50
76	76 Fryers Glory (Fry) S. bronze; F. maroon	.25
73	80 Furstin Lonyay (G & K) S. lilac; F. wine	.25
	F. W. Toedt (Toedt) New.....	10.00
76	81 Garden White (Stur) White; fine form ..	.50
	Gay Hussar (Wil) S. lemon; F. red .....	1.50
90	88 Geo. J. Tribolet (Wil) Dark red purple..	.50
83	85 Geo. Yeld (Per) S. apricot; F. rose crim..	.50
	83 Georgia (Farr) Cattela rose; good .....	.25
91	90 Germaine Perthius (Mil)S. vio. pur; F. vio.	1.00
	Germanica Alba White .....	.25
	Giant Blue (Beuchley) New .....	5.00
70	68 Glitter (Bliss) S. yellow; F. brown .....	.25
87	86 Glowing Embers (Stur)S. lav.; F. dah. pur	.75
75	76 Gold Crest (Dyk) Bright violet blue.....	.25
	Golden Harvest (Sass) Fall bloomer....	5.00
New	Goldenrod (Row) Deep yellow; tall ....	.50
	Goldilocks (Way) Soft yellow .....	25.00
86	87 Gold Imperial (Stur) Chrome yel.; good.	.35
	71 Goliath (Cay) S. violet; F. purple .....	.25
68	68 Gov. Hughes (Fray) S. violet; F. deeper	.25
	Grace Sturtevant (Bliss) Red purple ....	7.50
	Gretchen .....	1.00
83	81 Halo (Yeld) S. violet; F. bluish violet ..	.25
79	82 Harmony (Dykes) Dark purple self .....	.50
77	77 Harpalion (Per) S. lav.; F. lav. blue; tall	.35
82	83 Harriet Presby (Pres) Tall rose lilac ...	.35

**ADD A FEW VARIETIES EACH YEAR**

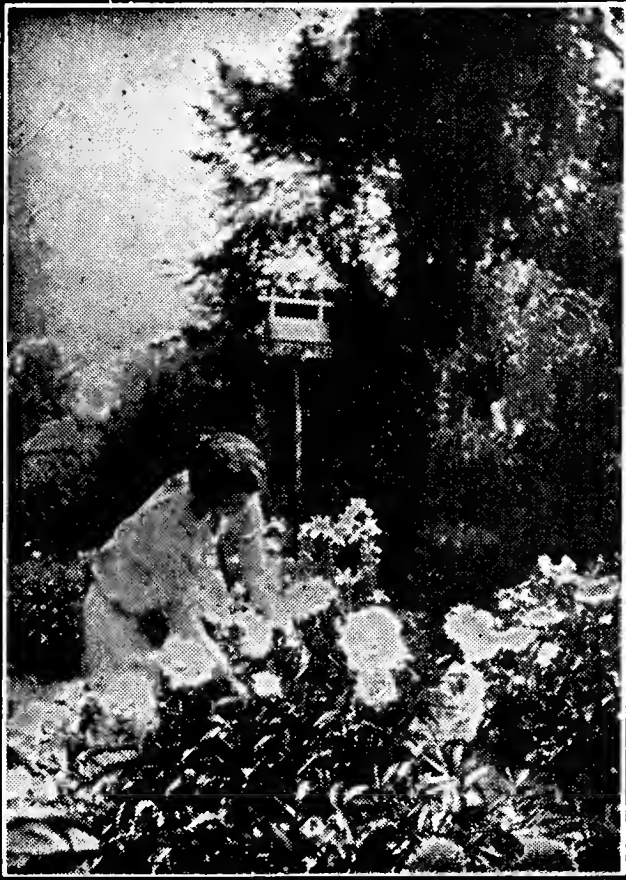

CUT BOUQUETS FOR YOUR HOME

Then more than ever will you marvel at their beauty

		each	
		<b>Havamal</b> (G & K) S. cream; F. vio. blue	1.00
		<b>Helios</b> (Cay) Fine new yellow	20.00
70	74	<b>Her Majesty</b> (Per) Rosy pink	.25
84	82	<b>Hesperis</b> (Wil) Brown effect	.50
New		<b>Horizon</b> (M.S.'25) Light blue lav; 42 in.	1.00
New		<b>Hussard</b> (Vil) Self blue	.35
		<b>Hyperion</b> (Bliss) Lavender and violet	.75
90	80	<b>Hypolyta</b> (Hurt) Clear lav.; fine; early	.35
New		<b>Ideal</b> (G & K) S. blue; F. royal blue	.25
		<b>Iduna</b> (G & K) Cream and black purple	.50
		<b>Igouf</b> (Mil) Blue and violet	.25
83	84	<b>Imperator</b> (Cay) Imp. Seminole; good	.25
		<b>Indian Chief</b> (Ayres) Red purple	6.00
		<b>Inner Glow</b> (Stur) Yellow and ivory	.35
80	80	<b>Iris King</b> (G & K) S. yellow; F. maroon	.25
77	83	<b>Isis</b> (V, Tur) China-blue self	.50
83	84	<b>Isolene</b> (Vil) Lilac and purple	.25
82	80	<b>Jac. Guillot</b> (Cay) Soft lavender violet	.35
		<b>Jacquesiana</b> (Lem) S. copper; F. mar.	.25
		<b>Jane Williamson</b> (Wil) Pink tone	1.00

PLACE YOUR ORDERS EARLY

			each
83	81	Jean Chevreau (Cay) Brown spots . . . . .	.25
		J. F. Riedy (Toedt) New. Dusky purple.	10.00
85	84	Jubilee (Sass) Ruffled; cream dotted . . .	.50
85	85	Julia Marlow (Shull) S. vio.; F. pur. . . .	.75
78	81	Juniata (Farr) S. & F. clear blue; tall..	.25
76	73	Kathryn Fryer (Fray) S. violet; F. mar..	.25
		Kansas (Tim) Pink toned . . . . .	3.00
85	84	Kestrel (Mor) Reddish purple bicolor ..	.75
	74	Kharput S. violet; F. purple . . . . .	.25
		King Juba (Sass) New varigata . . . . .	15.00
85	83	King Karl (Sass) Dotted pink and reddish	.75
84	85	King Tut (Sass) Red brown . . . . .	3.00
74	76	Kynsna (Bliss) S. yellow; F. red brown..	.25
75	80	Kochii (Wild in Italy) Claret and purple	.25
		La Bohemicne (Mil) Red tone . . . . .	1.50
New		Labor (Cay) Electric blue sheen . . . . .	1.50
80	83	Lady Byng (Bliss) Clear pale lav.; late.	.35
		Lady Lillian (Bur) Lavender self . . . . .	.75
86	87	L'Aiglon (Shull) Ambassadeur type; redder	1.00
85	83	La Neige (Verd) Good white . . . . .	.25
		Le Correge (Vil) Lighter Ambassadeur..	2.00
85	83	Le Grande Ferre (Cay) S. grey; F. reddish	.35
88	88	Lent A. Williamson (Wil) vio.& pur; early	.25
		Lenz-Schnee (G & K) White; lav. tint...	1.00
87	88	Leonata (Hort) Pale pur. bicolor; large.	1.00
		Leota (Fray) White; early . . . . .	.25
86	82	Leverier (Den) S. vio.; F. pansy violet..	.75
		Liberty (Cay) Blend good . . . . .	1.00
		Lillian Toedt (Toedt) Vinaceous Rose ..	10.00
76	79	Lohengrin (G & K) Cattleya rose . . . . .	.25
84	83	Lona (Sass) Soft buff; peppered violet ..	.50
84	83	Lord Lambourne (Per) Dusky red effect.	.50
88	87	Lord of June (Yeld) Lavender blue; large	.35
73	78	Loreley (G & K) S. yel.; F. marine blue.	.25
		Los Angeles (M-M) White edge blue . . .	5.00
		Lustre (Dks) Red effect . . . . .	.50
80	80	Mady Carriere (Mil) Greyish lav. blend.	.25
		Magenta (Cay) Red purple . . . . .	5.00
75	75	Magnate (Stur) Red purple tones . . . . .	.25
87	85	Magnifica (Vil) Violet and reddish violet	.50
88	87	Majestic (Bliss) Dominion seedling ;good	.50
78	80	Ma Mei (Cay) White; frilled blue . . . . .	.25
		Mandarin (Clev) Red yellow . . . . .	.25
82	81	Maori Princess (Shull) S.yel.; F.burntlake	.50
64	65	Margaret Moor (Bliss) Reddish lilac . . .	.25
81	81	Marjorie Tinley (Per) Lav. blue bicolor.	.50
		Marquissette (Cay) Srimp pink . . . . .	2.00
		Marsouin (Vil) S. pale vio.; F. vio. pur..	.50
82	81	Marsh Marigold (Bliss) S. yel.; F. mar..	.25

**IRISES MUST HAVE GOOD DRAINAGE**

		each
88	90 Mary Barnett (Cumb) Imp. Princess Bea.	1.00
72	72 Mary Garden (Farr) Dotted maroon . . . .	.25
84	85 Mary Gibson (Per) Rose bronze blend ..	.25
81	81 Mary Orth (Farr) Two shades blue violet	.25
79	80 Mary Williamson (Wil) White bicolor ..	.25
72	73 May Rose (Clev) Pink tones . . . . .	.25
84	87 Medrano (Vil) Dark smoky claret . . . . .	.35
	Memory (Yeld) Pale mauve and gold...	.25
85	82 Mentor (Per) S. rosy lav.; F. crim. pur..	.35
79	77 Merlin (Stur) Mauve and purple . . . . .	.25
83	83 Mestor (Per) S. violet blue; F. pansy vio.	.50
	Midgard (Sass) Yellow pink blend . . . . .	2.00
81	80 Mid-West (Sass) Ruffled; dotted purple.	.25
	Mid-West Pride (Sass) Acheveque color.	15.00
86	87 Mildred Presby (Farr) S. white; F. vio..	.50
75	73 Minnehaha (Farr) White; mar. markings	.25
79	77 Miranda (Hort) Violet self; early . . . . .	.25
77	74 Mistress Ford (Hort) Red purple . . . . .	.35
88	84 Mlle. Schwartz (Den) Mauve; 3½ ft.....	.35
85	86 Mme. Abel Chautney (Cay) Gold and rose	.35
73	73 Mme. Eouillet (Den) Dotted mauve . . . . .	.25
69	70 Mme. Chereau (Lem) White; frilled blue	.25
84	83 Mme. Cheri (Stur) Violet pink . . . . .	.25
81	80 Mme. Chobaut (Dn) Buff and wine dotted	.25
74	66 Mme. de Sevigne (Den) Purple markings	.25
86	85 Mme. Henri Cayeau (Cay) Dark purple..	.75
90	87 Moa (Bliss) Improved Dominion . . . . .	1.00
79	79 Moliere (Vil) Dark violet . . . . .	.25
74	77 Monsignor (Vil) S. violet; F. purple . . . .	.25
78	78 Montezuma (Farr) Dotted brown . . . . .	.25
85	84 Moonlight (Dyk) Fragrant; silvery white	.50
91	91 Morning Splendor (Shull) Red purple ..	.50
84	84 Mother of Pearl (Stur) Pearl tints . . . . .	.25
71	74 Mrs. Alan Gray (Fos) Mauve and violet..	.25
	Mrs. Cuthbertson (Per) S. rose; F. rose crim	.50
	Mrs. Emma Nevada (Per) blue and crim.	.50
77	80 Mrs. Hetty Matson (Per) S. rose; F. pur.	.25
80	83 Mrs. H. F. Bowles (Per) Old gold and brick	.35
	Mrs. Marion Cran (Per) Fine pink . . . . .	1.00
67	69 Mrs. Newbronner (Ware) Golden yellow.	.25
75	78 Mrs. Walter Brewster (Vil) S. light lav..	.25
	Mrs. Valerie West (Bliss) Bronze red ..	10.00
	Mrs. Wicht (Sass) S. yel.; F. dark red ..	1.50
	82 Mt. Penn (Farr) Lilac and crimson . . . .	.25
84	92 Mystic (Bliss) White, violet markings ..	.50
	Natalis (Will) Pale violet and purple ...	.35
62	71 Navajo (Farr) Bronze and maroon . . . . .	.25
	Nebraska (Sass) Fine; new; yellow . . . .	1.50
	Nehawka (Sass) Dk. pur. plicata . . . . .	1.00

READ THE COLLECTIONS ON BACK PAGES

			each
		Nene (Cay) Largest Iris grown .....	10 00
79	79	Neptune (Yeld) Blue and purple .....	.25
70	65	Nibelungen (G & K) S. yel.; F. vio. pur..	.25
86	82	Nimbus (Shull) Sombre violet tone ....	.35
77	79	Nine Wells (Fos) Violet and purple; tall	.25
		Nirvana (Stur) S. buff; F. lav. violet ...	.25
		Nymph (Sass) Mellow yellow .....	1.00
83	820	Ochracea (Den) S. old gold; F. coy. yel...	.25
		Odenvogel (G & K) Citron yel. and pur..	.75
90	82	Odaroloc (And) Light tone of mauve ...	.50
		Old Gold (Sass) S. yellow; F. buff .....	1.00
		Old Ivory (Str) .....	.75
80	83	Olympus (Per) S. rose; F. madder crim.	.35
		Omaha (Sass) Red purple; good .....	2.00
82	83	Opera (Vil) Good; dark red purple .....	.25
76	78	Oliver Perthius (Mil) Tall; S. lav.; F. pur	.25
		Ophelia (Cay) S. tan; F. lilac .....	2.00
76	77	Oriflame (Vil) Blue and purple ;large ..	.25
New		Orion (Vil) S. grayish; F. grayish lav...	.50
		Pacific (Essig) Blue toned; new .....	5.00
		Packard Blue (Was) Late Dominion seed.	5.00
	88	Pallida Dalmatica (Wild) Lavender ....	.25
77	80	Parc-de-Neuilly (Verd) Deep violet ....	.25
74	74	Parisiana (Vil) White; edged lilac .....	.25
72	72	Paulina (Hort) Lilac pink .....	.25
		Pavane (Cay) Red tones; late .....	1.50
New		Pegase (Vil) Rare; F. & S. violet; large.	.75
69	79	Perfection (Barr) Blue and dark violet .	.25
		Persia (Ayres) Blue toned .....	15.00
78	54	Phyllis Bliss (Bliss) Pale rose lavender.	.25
		Pink Frills (Was) Ruffled; edges pink ..	5.00
71	74	Pink Pearl (Clev) Soft pink .....	.25
		Pink Satin (Sass) True Pink .....	20.00
89	90	Pioneer (Bliss) Fine red purple self....	.50
New		Pluie d' Or (Cay) New; yellow .....	7.50
New		Plumed Knight (S.T) White powdered lilac	.50
75	77	Pocahontas (Farr) White; edged blue ..	.25
79	77	Pont. Mousson (G & K) Yellow and pur..	.25
86	84	Prarie Gold (Sass) Yellow; new .....	1.00
83	82	Primavere (Mohr) Frag.; primrose yel...	.50
88	88	Primrose (Stur) Deep clear yellow .....	.50
90	90	Princess Beatrice (Barr) Light lav.; fine	.25
81	80	Pincess Osra (Bliss) White; dotted pur..	.35
74	74	Prin. Victoria Louise (G&K) S yel; F crim.	.25
86	84	Prosper Langier (Verd) Bronze and ruby	.25
77	76	Prosperity (Stur) Lilac and Hyacinth vio.	.25
81	82	Prospero (Yeld) Lav. and pur.; large ...	.25
		Purple Haze (Sass) Grey self .....	.75
72	75	Quaker Lady (Farr) Smoky lav.; good...	.25

**PLANT IN SUNNY LOCATION**

		each
	75 Queen Alexandra (Barr) Fawn .....	.25
88	88 Queen Caterina (Stur) Pale orchid .....	.25
	Queen Chereau (Bal) Plicata .....	.50
67	68 Queen Elinor (Hort) Pink toned .....	.25
71	74 Queen of May (Sal) Lilac pink; early ...	.25
74	74 Raffet (Vil) Dark blue purple; late .....	.25
79	79 Ragan (Hort) Violet blue bicolor; 3 ft...	.25
81	85 Railgar (Stur) S. yel.; F. crimson brown	1.00
81	82 Rajput (Stur) Bright violet self .....	.25
	Rameses (Sass) New blend .....	10.00
	Ramona (Mohr) Violet; flushed bronze ..	.25
	Realm (Baker) Rich blue self .....	2.00
	Red Cloud (Farr) S. bronze; F. maroon.	.25
66	61 Red Cross (Clev) Lavender and red .....	.25
	Red Wing (Sass) Bronze red .....	5.00
	Refulgence (Way) Violet and purple ...	10.00
84	80 Rene Cayean (Cay) S. white; F. red violet	1.00
83	82 Reverie (Stur) S. buff; F. deep pink ....	1.00
New	Rhea (Will) S. lobelia vio.; F. pansy vio.	1.00
83	87 Rheingauperle (G&K) Sift orchid pink..	1.00
82	83 Rhein Nixie (G&K) S. white; F. blue; late	.25
76	79 Rheintraupe (G&K) S. vio. blue; F. pur..	.25
	67 Rhoda Pink and rosy mauve .....	.25
83	83 Robt. W. Wallace (Per) Glor. Archeveque	1.00
	Romola (Bliss) S. lilac; F. red violet ...	2.00
69	72 Rosalind (Bliss) Pink mauve; tall; late..	.25
82	83 Rose Madder (Stur) Bright rose madder.	.50
	69 Rose Unique (Farr) S. & F. violet rose..	.25
	Roseway (Bliss) Rose pink .....	.25
74	78 Rota (G&K) Mass effect red; 2½ ft.....	.35
78	83 Rubyd (Dyk) Improved Ed. Michel .....	.25
	Runstein (G&K) Olive and deep violet ..	1.00
77	78 Salonique (Cay) S. white; F. vel. purple.	.25
	San Francisco (M&M) White plicata ....	5.00
	San Louis Rey (M-M) Improved Opera ..	2.00
73	76 Saul (Den) S. yellow; F. maroon .....	.25
83	83 Seminole (Farr) S. red tones .....	.25
	Sensation (Cay) Analine blue self .....	3.50
87	86 Sequioah (Shull) S. lilac; F. velvety pur.	1.50
	Shalimar (Wal) Blue and purple .....	.25
84	84 Shekinah (Stur) Pale lemon yellow; 3 ft.	.25
78	76 Sherbert II (Str) S. drab; F. purple ....	.50
77	76 Sherwin Wright (Koh) Golden yellow ..	.25
	Shiwassee (Bur) Bronze red .....	3.00
83	82 Silver Ribbon (Wil) Pink toned; 2½ ft...	.50
85	84 Simonie Vassiere (Mil) Lord of June type	.35
87	80 Sindikha (Stur) Smoky lavender; 4 ft...	.25
85	84 Sir Galahad (Shull) Fragrant .....	.75
92	90 Sir Micheal (Veld) Dk. blue tone .....	7.50

IRISES—3 FOR PRICE OF 2



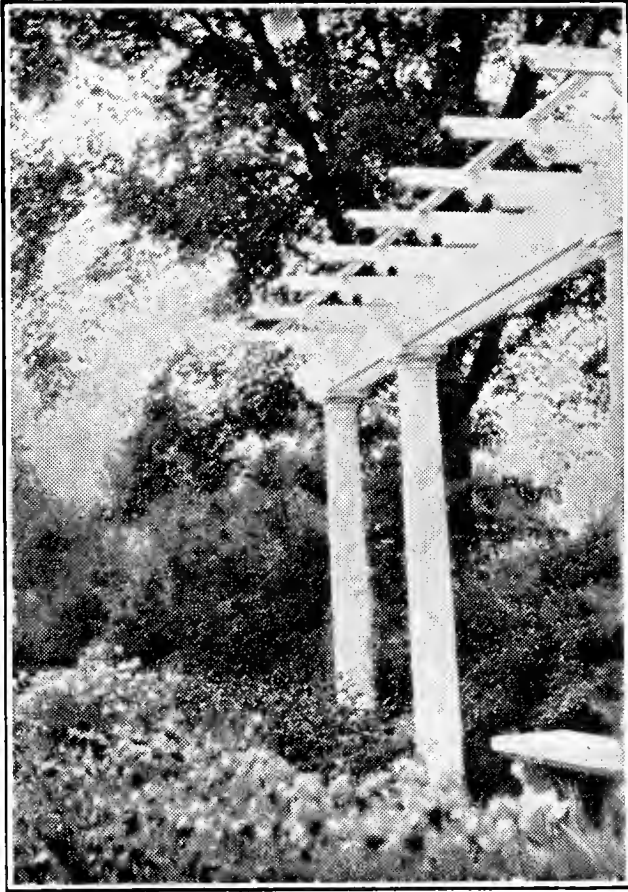

### WASSENBERG GARDENS

		each
	<b>Skitchewang</b> (Chase) Pink tone .....	2.00
<b>New</b>	<b>Snow Bound</b> (Rowe) Brown and white ..	.50
<b>85 87</b>	<b>Snow White</b> (Stur) White; good size; 3 ft.	1.00
	<b>Solferino</b> (Cay) Good lilac red .....	2.50
	<b>Sonoma</b> (M T) Pale yellow .....	2.50
<b>91 90</b>	<b>Souv. de Le Michaud</b> (Mil) S & F. blue vio.	1.50
<b>91 88</b>	<b>Souv. de Mme. Gaudichau</b> (Mil) Dk. pur.	.35
<b>78 77</b>	<b>Stamboul</b> (Fos) S. blue; F. lav. blue ....	.25
<b>82 82</b>	<b>Steepway</b> (Scott) Mauve; faun and blue	.25
	<b>Sunbeam</b> (Mer) Yellow; early .....	3.00
	<b>Sun God</b> (Sass) Yellow blend .....	5.00
<b>83 82</b>	<b>Sunset</b> (Den) Variegated yel.; late; good	.25
	<b>Surprise</b> (Cooley) Medium blue .....	5.00
<b>85 86</b>	<b>Susan Bliss</b> (Bliss) Fine lilac pink ....	.25
<b>82 82</b>	<b>Suzanne Autissier</b> (Den) Blue violet pur.	.35
<b>89 84</b>	<b>Swazii</b> (Bliss) S. vio; F. dk. pansy violet	1.50
<b>85 87</b>	<b>Sweet Lavender</b> (Bliss) French grey ....	.25
<b>74 75</b>	<b>Synax</b> (Bliss) S. violet ;F. crimson ....	.25
<b>82 81</b>	<b>Taj Mahal</b> (Stur) White; one of the best	.50
	<b>72 Tamar</b> (Bliss) Reddish lilac .....	.25
<b>88 88</b>	<b>Teneabrae</b> (Bliss) S. vio.; F. violet purple	.50
<b>79 79</b>	<b>Thecla</b> (Wil) S. bright mauve; F. purple	.25
<b>New</b>	<b>Thorsten</b> (G&K) Fragrant; blue bicolor.	.50



			each
		Thuratus (Sass) New. Dk. purple self ..	10.00
84	82	Titan (Bliss) S. vio. blue; F. purple ....	.50
		Tom Tit (Bliss) Violet purple self .....	.25
		Toreador (Clev) Red toned .....	.25
73	74	Trianon (Vil) Pale buff; free flowering .	.25
85	85	Tropic Seas (Shull) S. vio.; F. blue pur.	.50
	79	Troost (Den) Rose colored pink effect ..	.25
		Trostringer (Sass) Rose pink .....	.75
88	84	True Charm (Stur) White; edges blue lav.	.35
85	85	Tropic Seas (Shull) S. vio.; F. blue pur.	.35
69	66	Tun'sie (Mil) Smoky heliotrope .....	.25
72	75	Turco (Vil) Buff and violet .....	.25
	27	Avril (Den) S. vio.; F. bluish purple ...	.75
		Tuscara (Wil) Pink toned .....	.50
80		Twilight (Sass) Soft blue .....	.75
		Tyrian (Stur) Vivid deep claret; 3 ft....	1 00
	83	Ute Chief (Farr) S. violet; F. pur.; 3 ft..	.25
85	86	Valencia (Mohr) Orange buff self; good.	.75
79	82	Valery Mayet (Den) S. rose; F. red brown	.25
86	81	Valkyrie (Stur) Lake and maroon purple	.75
New		Van Cleve (Van) Dark purple; tall .....	1.50
New		Van Dyck (Vil) New; rare; early; 28 in.	.75
89	89	Vesper Gold (Wil) Yellow tones; tall ...	.50
83	85	Vingolf (G&K) S. creamy bronze; F. vio.	.35
73	76	Violaeea Grandiflora (Wild) Violet blue	.25
76	77	Virginia Moore (Shull) Yellow; late ....	.25
		Wambliska (Sass) New; White .....	20.00
77	79	Warrior (Stur) Rich purple; large; 3 ft.	.35
New		Watteau (Vil) Medium blue purple .....	.50
		W. C. Terry (Per) S. violet; F. crim. pur.	.75
87	87	Wedgewood (D.k) Blue self; well named	.75
		White and Gold (Nichi) New white .....	1.00
79	80	White Knight (Saun) White; good; 2 ft..	.25
81	81	White Queen (Cay) Pure white; fine ....	.25
		Wild Rose (Stur) Wild rose pink .....	.50
		William Mohr (M-M) .....	3.00
74	79	W. J. Fryer (Fry) S. yellow; F. mar. 3 ft.	.25
74	72	Wyomissing Cr amy rose self .....	.25
85	85	Yellow Moon (Stur) Soft uniform yellow	.50
		Yellow Taxi (Was) Yellow and brown ..	5.00
83	85	Yoeman (Bliss) S. light vio; F. deep vio.	.50
87	82	Yolande (Mil) S. & F. dark blue purple..	.50
		Yves Lassailly (Cay) S. white; F. blueish.	10.00
79	81	Yvonne Pelletier (Mil) Pale blue; tall...	.25
78	81	Zada (Emig) A pure white; 3 ft. ....	.50
74	74	Zilia (Per) S. & F. pansy blue; tall; early	.25
75	76	Zouave (Vil) White and violet dotted ...	.25
	75	Zua (Craw) White, frosted crepe; crinkled	.25
		Zulu (Bliss) Fine blue .....	1.50
		Zwannenbergl Cream and maroon .....	.25

### BEARDLESS IRIS

Plant some of these around your pool or bird bath, also in your perennial beds.

	each
Dorothea K. Williamson (Willm) Violet .....	\$0.25
Ochroleuca White and yellow .....	.50
Orientalis, Blue King Brilliant blue .....	.35
Orientalis, Snow Queen Ivory white .....	.35
Sibirica, Distinction .....	.50
Sibirica, Emperor Dark blue .....	.50
Sibirica, Kingfisher Blue Bright blue; fine .....	.75
Sibirica, Grandis Dark blue .....	.35
Sibirica, Lactea White .....	.50
Sibirica, Mme. Butterfly (Cle) Clear blue .....	.50
Sibirica, Perry's Blue (Per) Sky blue .....	.35
Sibirica, Skylark Light blue .....	.35
Sibirica, Sunnybrook (Cleve) Alice blue .....	.50
Sibirica, True Blue (Fry) True blue .....	.50
Versicolor Native .....	.35
Pseudacorus Bright yellow; tall; late .....	.25

One each of above Collection, \$3.75 P. P. Prepaid

### DWARF BEARDED IRIS

Fine for Rock Gardens and Borders

	each
Artroviolacea Red purple .....	\$0.25
Citrea Lemon yellow .....	.35
Cyanea Red purple .....	.25
Dixmunde Blue and red bicolor .....	.50
Gem Dwarf .....	.25
Graminae Red violet .....	.50
King Geo. V. ....	.50
Lurida Col. Candelot color .....	.25
Marican S. violet; F. pansy violet .....	.25
Negus Light to dark purple .....	.50
Royal Deep purple .....	.25
Orange Queen Yellow .....	.25
The Bride White .....	.25
Zullichau Dark blue purple .....	.50
Zwanenburg Cream and maroon .....	.25

One each of above Collection, \$3.50

OWN A PEONY MANUAL. \$3.15 POSTPAID

**JAPANESE IRISES**

These bloom after Peonies and German Irises have gone. Unsurpassed for garden effect or for cut flowers. Try a few of these varieties; you'll enjoy them.

	each
Della (Var) Light pale wisteria .....	\$0.35
Frances E. Cleveland Blue; very large .....	.50
Gekka-No-Nami White with yellow .....	.35
Gold Bound White and gold .....	.35
Mahogany Velvety maroon .....	.35
Painted Lady White and purple .....	.50
Purple and Gold Violet, purple and gold .....	.35
Rose Anna White; ruby veins .....	.35
Schenley Rose red .....	.35
T. S. Ware Reddish violet .....	.35
Violet Beauty Pansy violet .....	.35
Violet Herrington Violet and white .....	.50

One each of above Collection, \$3.50 P. P. Prepaid

**ORIENTAL POPPIES**

By all means reserve a place in your garden for some of these Oriental Poppies. They are easy to grow and will live and flower luxuriantly for years. Nothing will give your garden more charm nor such a riot of color. We will ship them to you at any time after August 1st.

	each
Beauty of Livermore. Bright crimson .....	\$1.00
Bractateum. Fiery scarlet .....	.50
Cerise Beauty Large. Cerise pink .....	1.00
Edna Perry. Pink .....	1.00
Flanders Fields. Tall red.....	1.50
Goliath. Brilliant scarlet .....	1.00
Henri Cayeau Old rose .....	1.00
Joyce Cerise and old rose .....	1.00
King George. Scarlet; fringed .....	2.50
Lord Lambourne. Lacinated; scarlet .....	1.50
Lulu A. Neeley. Dark red; extra fine .....	1.50
Mahoney. Maroon .....	1.50
Masterpiece. Lilac color .....	1.50
Mrs. Perry. Salmon pink .....	1.00
Olympia. Earliest; flame scarlet .....	.50
Perry's White. White; good size .....	1.00
Prosperine. Chinese red .....	1.00
Trilby. Dark, rich red; one of the best .....	3.00
Wurtembergia. Very large; red; good .....	2.00

One each of above Collection, \$17.50

**EXTRAORDINARY PEONY AND IRIS  
COLLECTIONS**

**PEONY COLLECTION NO. 1.**

A fine assortment. Early and late varieties. As-sorted shades and colors.

	each	
Eudulis Superba Early pink .....	\$0.50	
Elwood Pleas Light rose pink .....	1.50	
Felix Crousse Bright red .....	.50	
Festiva Maxima Pure white .....	1.00	
La Perle Soft pink .....	1.00	
Mme. Ducl Pink; bomb .....	1.00	
	\$5.50	<b>P. P. Prepaid \$3.50</b>

**PEONY COLLECTION NO. 2.**

These six you will be most proud to have in your garden to show your friends.

Kelway's Glorious Finest white .....	\$3.00	
Longfellow Cherry red .....	1.50	
Lady Alex. Duff Pale pink; beautiful .	1 00	
Milton Hill Lilac rose; matchless ....	2.00	
Mrs. E. Harding White; exquisite ....	3.00	
Tourangelle Flesh tinted salmon .....	2.00	
Walter Faxon Salmon rose .....	2.00	
	\$14.50	<b>P. P. Prepaid \$10.00</b>

**PEONY COLLECTION NO. 3. Japanese Varieties**

Japanese Peonies are all the rage. If you do not know them order this collection and you will have some of the finest and most beautiful.

8.0 Altar Candles (Jap) Delicate pink.	\$2.00	
8.1 Cathedral (Jap) Deep pink guards	2 00	
Fugi-Zome-Gorono (Jap) Pink ....	3.00	
9.2 Fuyajo Velvety mahogany; fine ...	2.00	
9.3 Isani-Gidui (Jap) Pure white .....	7.50	
8.7 Rashooman (Jap) Crimson guards.	3.00	
9.0 Soma-Ganoka (Jap) Dk red guards	2.50	
8.9 Tokio (Jap) Clear pink; fine .....	3.00	
	\$25.00	<b>P. P. Prepaid \$17.50</b>

**PEONY COLLECTION NO. 4.                      Single Varieties**

Single Peonies like the Japanese are being bought more and more. This is a most artistic and beautiful assortment of forms and colors.

8.7 Albiflora (Sin) Wht guards yel cen.	\$1.50	
7.6 Clio (Sin) Pink; large; good	.....	1.00
8.4 L'Etincelante (Sin) Carmine; good		2.00
8.5 Mar. Dessert (Sin) Wht splash pink		2.50
Minnehaha (Sin) Cherry red; early		1.50
8.9 Pride of Langport (Sin) Peach pink		3.00
Venise (Sin) Brilliant pink	.....	1.50
		<hr/>
	\$13.00	
		<b>P. P. Prepaid \$8.50</b>



**PRINTED BY  
THE TINGLE PRINTING CO.  
PITTSVILLE, MD.**